chordify

Take Me To The Edge - Lyric Video | Jesus Fellowship Songs

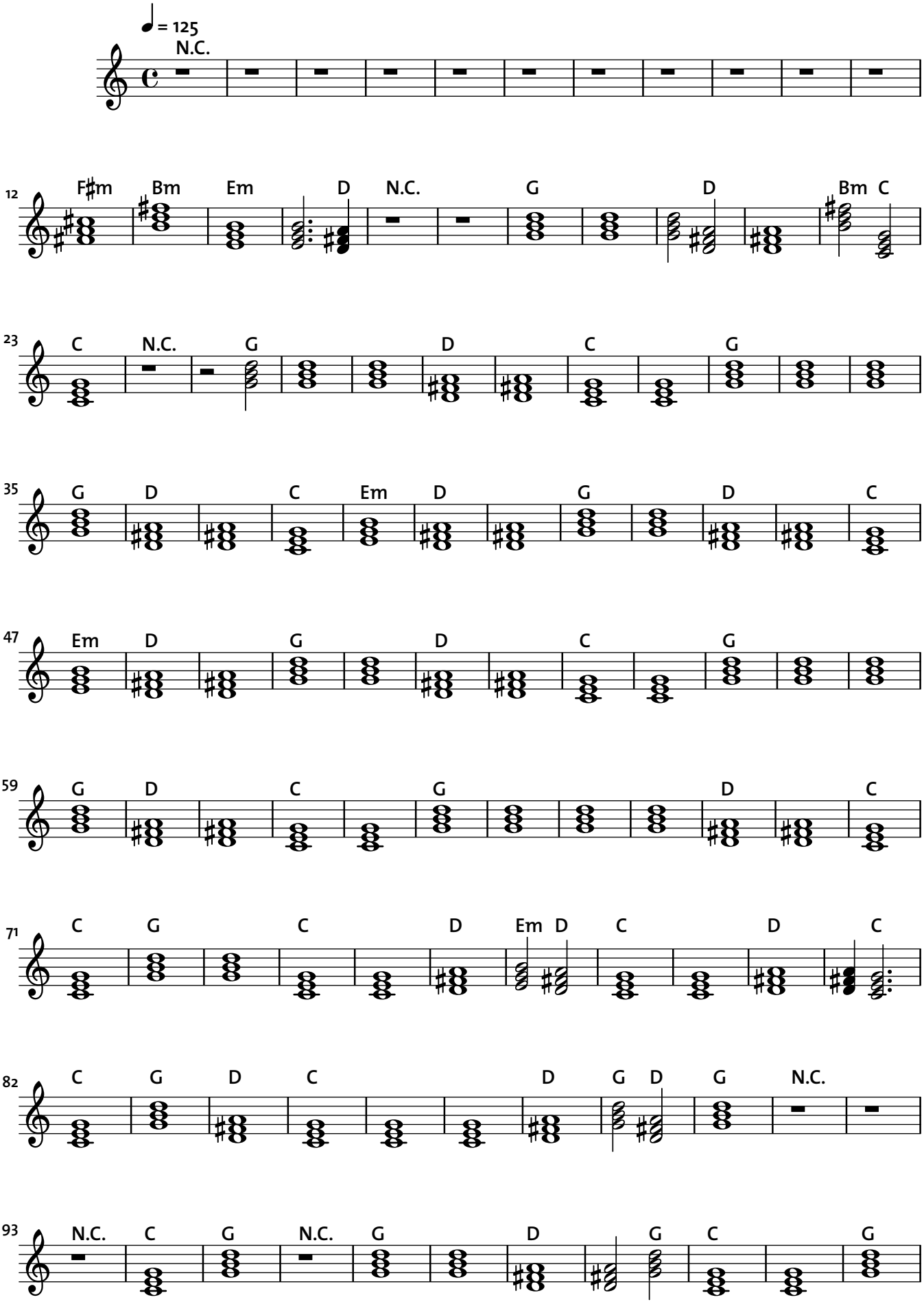

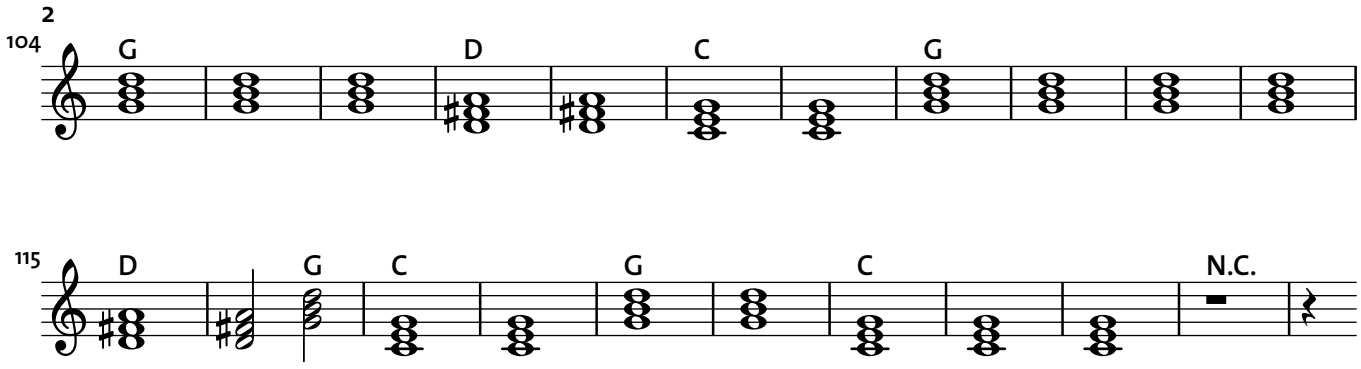
2
104
G
D
C
G

115
D
G
C
G
C
N.C.